

# PLAT OF SURVEY

A PARCEL OF LAND SITUATED IN THE SOUTHWEST QUARTER AND THE SOUTHEAST QUARTER OF SECTION 4, TOWN 6 NORTH, RANGE 2 EAST, CENTER TOWNSHIP, WILLIAMS COUNTY, OHIO. LOCATED WITHIN THE NORTH AND THE EAST OF THE FIRST PRINCIPAL MERIDIAN OF THE ORIGINAL LAND SUBDIVISIONS OF OHIO.

**SURVEYED FOR:**

William F. & Sharon D. Miller  
Deed OR 62 PG 318

Patrick Geiselman, ETAL  
Deed Vol 314 PG 280  
Deed OR 116 PG 1859  
Deed OR 246 PG 1176

Roger W. Geiselman  
Deed OR 17 PG 955

CENTER OF SECTION 4  
PER 18R PG 233

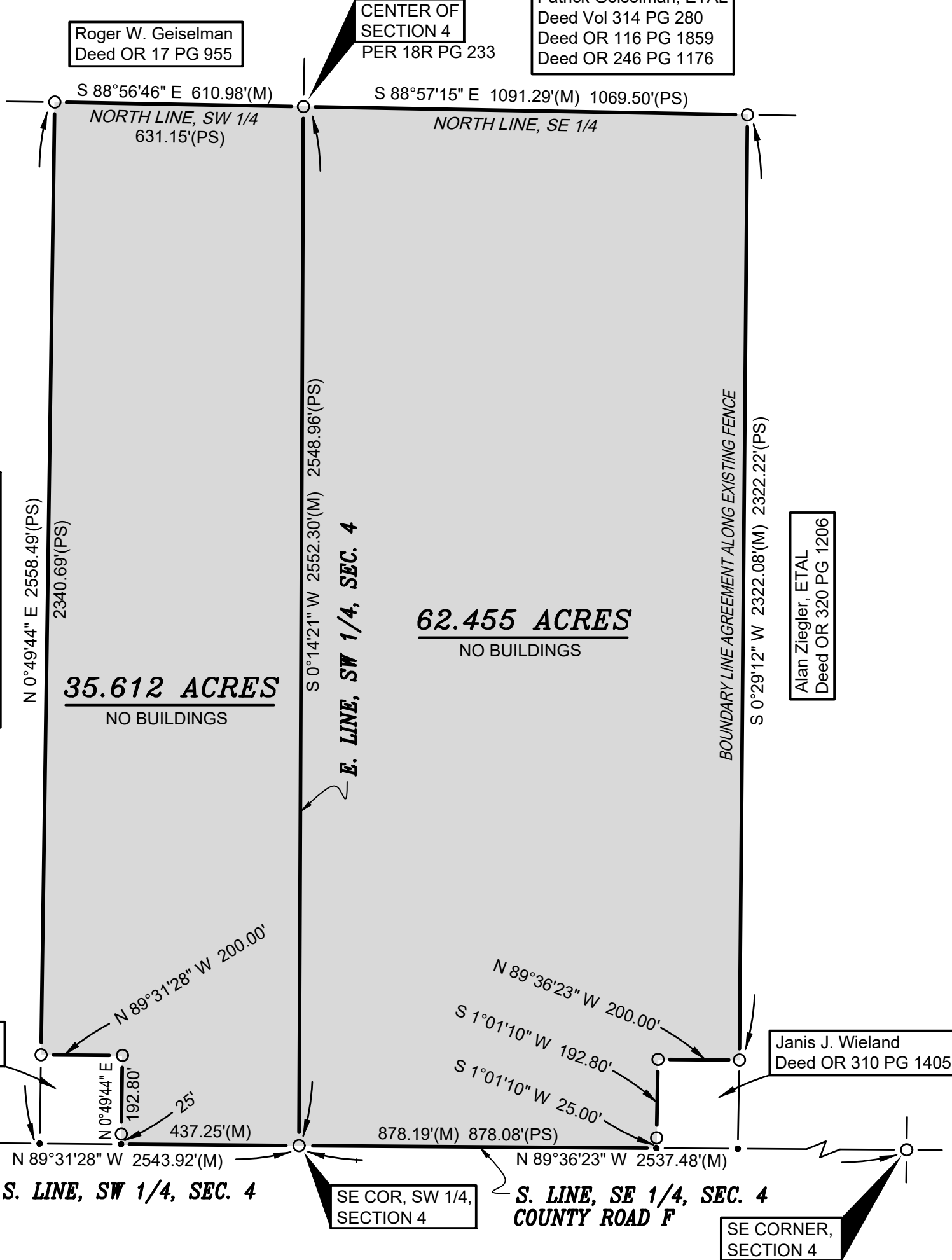
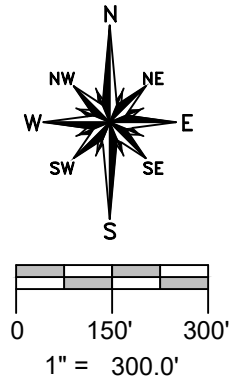

**REFERENCE SURVEYS**

- Volume 14R Page 079
- Volume 18R Page 233
- Volume 19R Page 122
- Volume 22R Page 188
- Volume 26R Page 197

Charity R. Mott  
Deed OR 293 PG 105

Janis J. Wieland  
Deed OR 310 PG 1405

SW CORNER,  
SECTION 4

SE COR, SW 1/4,  
SECTION 4

SE CORNER,  
SECTION 4

**SURVEY LEGEND**

- Placed 5/8" Rebar w/ Cap
- × Found PK Nail
- Point Established this Survey
- Found Iron Pin or Pipe
- ▣ Found Monument Box
- ⊗ Found Railroad Spike
- × Placed MAG Nail

**GENERAL OCCUPATION NOTE:**

No fences existed along the west boundary. Some fence existed along portions of the North and Eastern boundaries of this property. All other lines of occupation were either agricultural or lawn.

I HEREBY CERTIFY THAT I HAVE SURVEYED THE PREMISES SHOWN ON THE PLAT ABOVE. ALL DIMENSIONS ARE SHOWN IN FEET AND DECIMALS THEREOF. SINCE THIS SURVEY DOES NOT INCLUDE A TITLE SEARCH, THERE COULD BE EASEMENTS OR OTHER ENCUMBRANCES UPON THE LAND WHICH ARE NOT SHOWN ON THIS SURVEY PLAT. IF THESE ARE REQUIRED, PLEASE FURNISH THE NECESSARY INFORMATION. THE BEARINGS AND DISTANCES SHOWN ON THE PLAT ABOVE ARE BASED ON STATE PLANE COORDINATES, SPC83, ZONE-OHIO NORTH. THIS SURVEY HAS BEEN RECORDED IN VOL. 27R PAGE 160 OF THE WILLIAMS COUNTY SURVEY RECORDS.

*Brian M. Wieland*  
BRIAN M. WIELAND - REGISTERED SURVEYOR NO. 8286

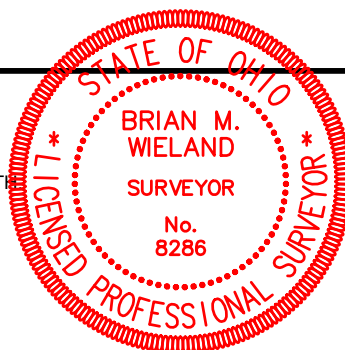

DATE: 9-6-18 JOB: 18-086

**WIELAND SURVEYING & ENGINEERING, LLC**  
14067 COUNTY ROAD 20  
WEST UNITY, OH 43570  
419-553-0112 VOICE  
brian@wielandsurveying.com